

Return To:
Charles W. Brown Jr., Esq.
Crabtree Law Group P.A.
8777 San Jose Blvd, Bld. A, Suite 200
Jacksonville, FL 32217

**NOTICE OF CAROLINE FOREST OWNERS ASSOCIATION, INC., UNDER §
720.3032, FLORIDA STATUTES,
AND
NOTICE TO PRESERVE AND PROTECT COVENANTS, CONDITIONS, AND
RESTRICTIONS FROM EXTINGUISHMENT UNDER THE MARKETABLE
RECORD TITLE ACT, CHAPTER 712, FLORIDA STATUTES**

Instructions to Recorder: Please index both the legal name of the association and the name(s) shown in item 3.

1. **Legal name of association:**
CAROLINE FOREST OWNERS ASSOCIATION, INC.

2. **Mailing and physical addresses of association:**
Mailing address:
CAROLINE FOREST OWNERS ASSOCIATION, INC.,
c/o Kingdom Management
12620-3 Beach Blvd. #301
Jacksonville, FL 32246

Physical address:
CAROLINE FOREST OWNERS ASSOCIATION, INC.,
c/o Kingdom Management
12620-3 Beach Blvd. #301
Jacksonville, FL 32246

Name of the subdivision plats:

Caroline Forest, according to the plat thereof recorded in Plat Book 44, Pages 42, and 42A through 42D, of the current public records of Duval County, Florida.

Caroline Forest Replat, according to the plat thereof recorded in Plat Book 49, Page 2, 2A, 2B, and 2C of the current public records of Duval County, Florida.

3. **Name, address, and telephone number for management company, if any:**

Name: Kingdom Management
Physical Address: 12620-3 Beach Blvd. #301, Jacksonville, FL 32217
Mailing Address: 12620-3 Beach Blvd. #301, Jacksonville, FL 32217
Telephone Number: (904) 646-2626

4. **Notice of preservation:** This notice constitutes a notice to preserve and protect covenants, conditions, and restrictions from extinguishment under the Marketable Record Title Act.

5. **Covenants and restrictions to be preserved:** The following covenants or restrictions affecting the community which the association desires to be preserved from extinguishment:

Declaration of Covenants, Conditions and Restrictions for Caroline Forst and Caroline Forest Replat recorded in Official Records Book 7874, Page 753, et seq., of the Public Records of Duval County, Florida, together with its amendments thereto.

6. **Legal description of community:** The legal description of the community affected by the listed covenants or restrictions is identified in the following plat(s) together with the legal description(s) attached hereto as **Exhibit A:**

THIS NOTICE is filed on behalf of Caroline Forest Owners Association, Inc., as of this 15th day of March, 2024.

WITNESSES:

Kayla Klick
Print Name: Kayla Klick
Address: 8516 Cocoa Ave.
Jacksonville, FL 32211

Liz Crawford
Print Name: Liz Crawford
Address: 257 candlebark Drive
Jacksonville, FL 32225

CAROLINE FOREST OWNERS ASSOCIATION, INC., a Florida not-for-profit corporation

By: Dayna Geert Lynd
Its: President

STATE OF FLORIDA
COUNTY OF DUVAL

The foregoing instrument was acknowledged before me by means of physical presence or online notarization, this 15th day of March, 2024, by Dayna Gee-T Lynd, as President for Caroline Forest Owners Association, Inc., on behalf of the corporation.

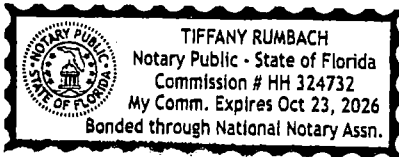

Tiffany Rumbach
(Signature) of Notary Public - State of Florida
(Print, Type, or Stamp) (Commissioned Name of Notary Public)

Personally Known or Produced Identification

Type of Identification Produced: _____

CAROLINE FOREST

PLAT BOOK 44 PAGE 42 B

SHEET 3 OF 5 SHEETS

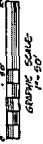

A PORTION OF SUBDIVISION MAP 1, CAROLINE FOREST, IN THE COUNTY OF DUNN, FLORIDA, AS SHOWN ON SHEET 3 OF 5 SHEETS OF PLAT BOOK 44, PAGE 42 B, DUNN COUNTY, FLORIDA.

FORT CAROLINE ROAD - COUNTY ROAD N 27 (FORMERLY GILBERT ROAD)

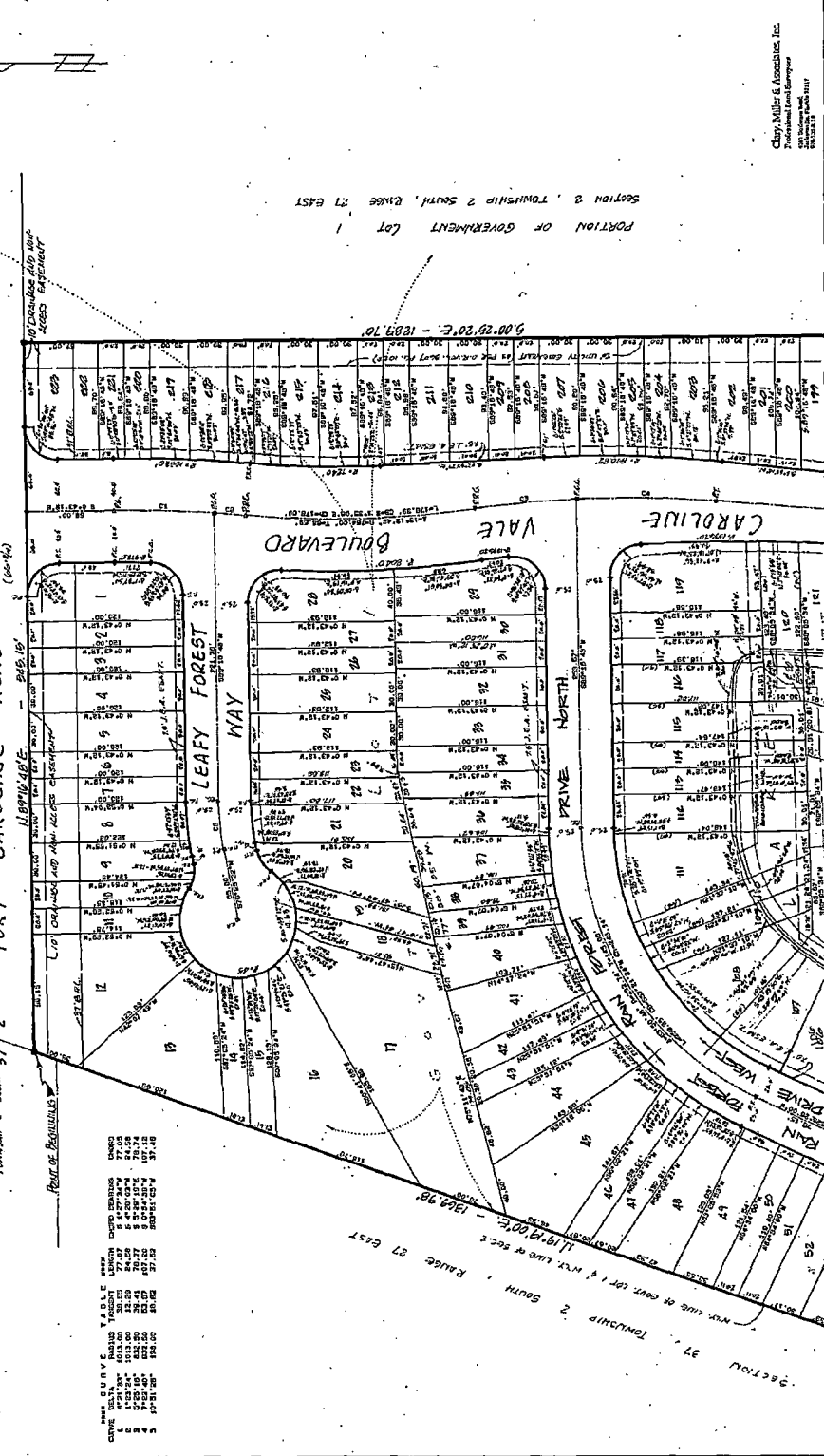

NO.	ACRES	AREA	PERCENT	AMOUNT	DATE
1	1.0000	100.00	100.00	100.00	10/1/00
2	1.0000	100.00	100.00	100.00	10/1/00
3	1.0000	100.00	100.00	100.00	10/1/00
4	1.0000	100.00	100.00	100.00	10/1/00
5	1.0000	100.00	100.00	100.00	10/1/00
6	1.0000	100.00	100.00	100.00	10/1/00
7	1.0000	100.00	100.00	100.00	10/1/00
8	1.0000	100.00	100.00	100.00	10/1/00
9	1.0000	100.00	100.00	100.00	10/1/00
10	1.0000	100.00	100.00	100.00	10/1/00
11	1.0000	100.00	100.00	100.00	10/1/00
12	1.0000	100.00	100.00	100.00	10/1/00
13	1.0000	100.00	100.00	100.00	10/1/00
14	1.0000	100.00	100.00	100.00	10/1/00
15	1.0000	100.00	100.00	100.00	10/1/00
16	1.0000	100.00	100.00	100.00	10/1/00
17	1.0000	100.00	100.00	100.00	10/1/00
18	1.0000	100.00	100.00	100.00	10/1/00
19	1.0000	100.00	100.00	100.00	10/1/00
20	1.0000	100.00	100.00	100.00	10/1/00
21	1.0000	100.00	100.00	100.00	10/1/00
22	1.0000	100.00	100.00	100.00	10/1/00
23	1.0000	100.00	100.00	100.00	10/1/00
24	1.0000	100.00	100.00	100.00	10/1/00
25	1.0000	100.00	100.00	100.00	10/1/00
26	1.0000	100.00	100.00	100.00	10/1/00
27	1.0000	100.00	100.00	100.00	10/1/00
28	1.0000	100.00	100.00	100.00	10/1/00
29	1.0000	100.00	100.00	100.00	10/1/00
30	1.0000	100.00	100.00	100.00	10/1/00
31	1.0000	100.00	100.00	100.00	10/1/00
32	1.0000	100.00	100.00	100.00	10/1/00
33	1.0000	100.00	100.00	100.00	10/1/00
34	1.0000	100.00	100.00	100.00	10/1/00
35	1.0000	100.00	100.00	100.00	10/1/00
36	1.0000	100.00	100.00	100.00	10/1/00
37	1.0000	100.00	100.00	100.00	10/1/00
38	1.0000	100.00	100.00	100.00	10/1/00
39	1.0000	100.00	100.00	100.00	10/1/00
40	1.0000	100.00	100.00	100.00	10/1/00
41	1.0000	100.00	100.00	100.00	10/1/00
42	1.0000	100.00	100.00	100.00	10/1/00
43	1.0000	100.00	100.00	100.00	10/1/00
44	1.0000	100.00	100.00	100.00	10/1/00
45	1.0000	100.00	100.00	100.00	10/1/00
46	1.0000	100.00	100.00	100.00	10/1/00
47	1.0000	100.00	100.00	100.00	10/1/00
48	1.0000	100.00	100.00	100.00	10/1/00
49	1.0000	100.00	100.00	100.00	10/1/00
50	1.0000	100.00	100.00	100.00	10/1/00
51	1.0000	100.00	100.00	100.00	10/1/00
52	1.0000	100.00	100.00	100.00	10/1/00
53	1.0000	100.00	100.00	100.00	10/1/00
54	1.0000	100.00	100.00	100.00	10/1/00
55	1.0000	100.00	100.00	100.00	10/1/00
56	1.0000	100.00	100.00	100.00	10/1/00
57	1.0000	100.00	100.00	100.00	10/1/00
58	1.0000	100.00	100.00	100.00	10/1/00
59	1.0000	100.00	100.00	100.00	10/1/00
60	1.0000	100.00	100.00	100.00	10/1/00
61	1.0000	100.00	100.00	100.00	10/1/00
62	1.0000	100.00	100.00	100.00	10/1/00
63	1.0000	100.00	100.00	100.00	10/1/00
64	1.0000	100.00	100.00	100.00	10/1/00
65	1.0000	100.00	100.00	100.00	10/1/00
66	1.0000	100.00	100.00	100.00	10/1/00
67	1.0000	100.00	100.00	100.00	10/1/00
68	1.0000	100.00	100.00	100.00	10/1/00
69	1.0000	100.00	100.00	100.00	10/1/00
70	1.0000	100.00	100.00	100.00	10/1/00
71	1.0000	100.00	100.00	100.00	10/1/00
72	1.0000	100.00	100.00	100.00	10/1/00
73	1.0000	100.00	100.00	100.00	10/1/00
74	1.0000	100.00	100.00	100.00	10/1/00
75	1.0000	100.00	100.00	100.00	10/1/00
76	1.0000	100.00	100.00	100.00	10/1/00
77	1.0000	100.00	100.00	100.00	10/1/00
78	1.0000	100.00	100.00	100.00	10/1/00
79	1.0000	100.00	100.00	100.00	10/1/00
80	1.0000	100.00	100.00	100.00	10/1/00
81	1.0000	100.00	100.00	100.00	10/1/00
82	1.0000	100.00	100.00	100.00	10/1/00
83	1.0000	100.00	100.00	100.00	10/1/00
84	1.0000	100.00	100.00	100.00	10/1/00
85	1.0000	100.00	100.00	100.00	10/1/00
86	1.0000	100.00	100.00	100.00	10/1/00
87	1.0000	100.00	100.00	100.00	10/1/00
88	1.0000	100.00	100.00	100.00	10/1/00
89	1.0000	100.00	100.00	100.00	10/1/00
90	1.0000	100.00	100.00	100.00	10/1/00
91	1.0000	100.00	100.00	100.00	10/1/00
92	1.0000	100.00	100.00	100.00	10/1/00
93	1.0000	100.00	100.00	100.00	10/1/00
94	1.0000	100.00	100.00	100.00	10/1/00
95	1.0000	100.00	100.00	100.00	10/1/00
96	1.0000	100.00	100.00	100.00	10/1/00
97	1.0000	100.00	100.00	100.00	10/1/00
98	1.0000	100.00	100.00	100.00	10/1/00
99	1.0000	100.00	100.00	100.00	10/1/00
100	1.0000	100.00	100.00	100.00	10/1/00

Clay Miller & Associates, Inc.
Professional Land Surveyors
1000 N. W. 10th St., Suite 100
Tallahassee, Florida 32302
904.224.1111

CAROLINE FOREST

PLAT BOOK 44 PAGE 42C

A PORTION OF GOVERNMENT LOT 1,
SECTION 2, TOWNSHIP 2 SOUTH, RANGE
27 EAST, DUVAL COUNTY, FLORIDA

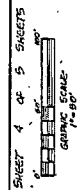

CURVE DATA	SACRIS	TANGENT	LENGTH	CHORD BEARINGS	CHORD
1 458.35'	1818.00'	301.95'	77.07'	S 44° 02' 34" W	77.08'
2 520.10'	1818.00'	301.95'	77.07'	S 44° 02' 34" W	77.08'
3 520.10'	1818.00'	301.95'	77.07'	S 44° 02' 34" W	77.08'
4 520.10'	1818.00'	301.95'	77.07'	S 44° 02' 34" W	77.08'
5 520.10'	1818.00'	301.95'	77.07'	S 44° 02' 34" W	77.08'
6 520.10'	1818.00'	301.95'	77.07'	S 44° 02' 34" W	77.08'
7 520.10'	1818.00'	301.95'	77.07'	S 44° 02' 34" W	77.08'
8 520.10'	1818.00'	301.95'	77.07'	S 44° 02' 34" W	77.08'
9 520.10'	1818.00'	301.95'	77.07'	S 44° 02' 34" W	77.08'
10 520.10'	1818.00'	301.95'	77.07'	S 44° 02' 34" W	77.08'

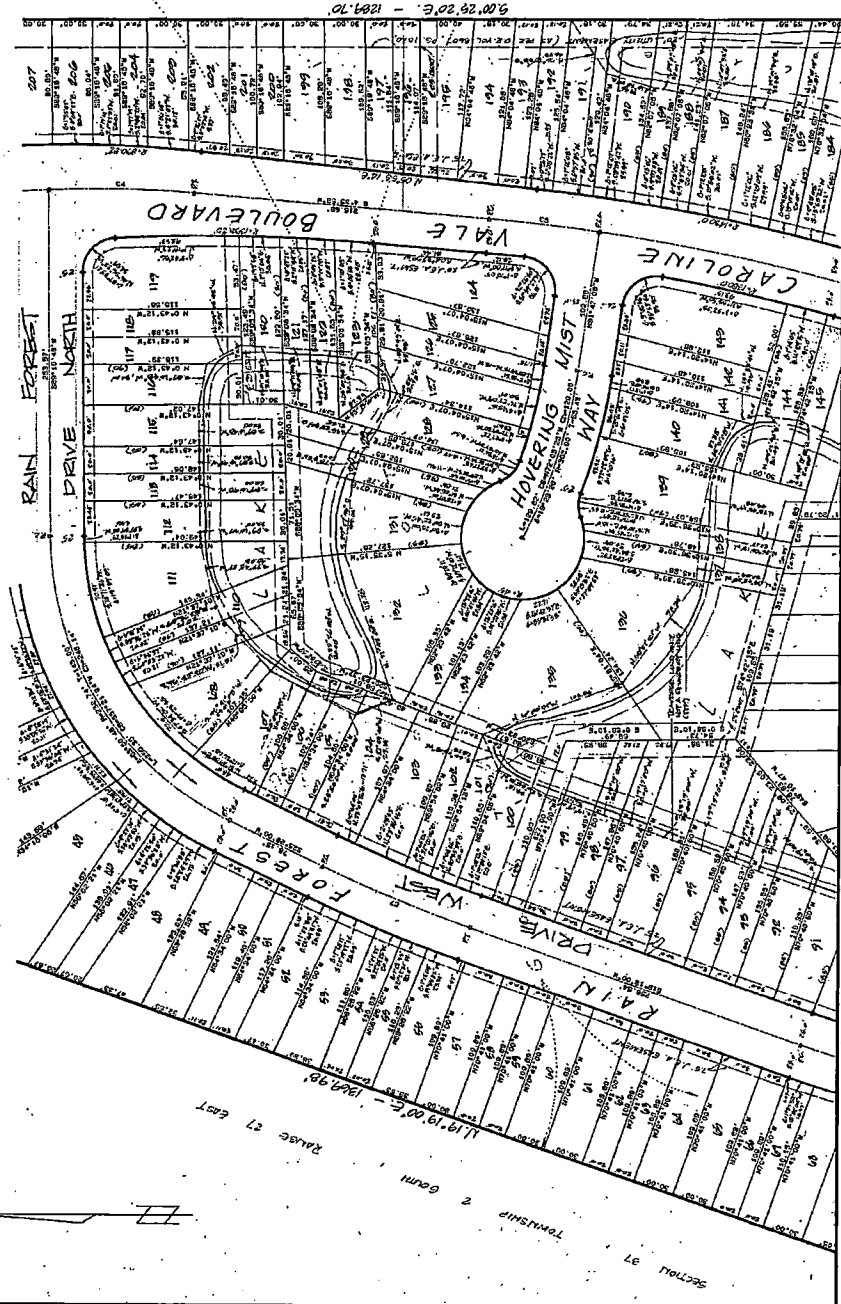

Clay, Miller & Associates, Inc.
Professional Land Surveyors
No. 10000 West 11th Street
Tampa, Florida 33613

CAROLINE FOREST

PLAT BOOK 44 PAGE 42 D

A PORTION OF SUBSEQUENT LOT 1,
SECTION 2, TOWNSHIP 2 SOUTH, RANGE
27 EAST, CITY OF JACKSONVILLE,
DUVAL COUNTY, FLORIDA

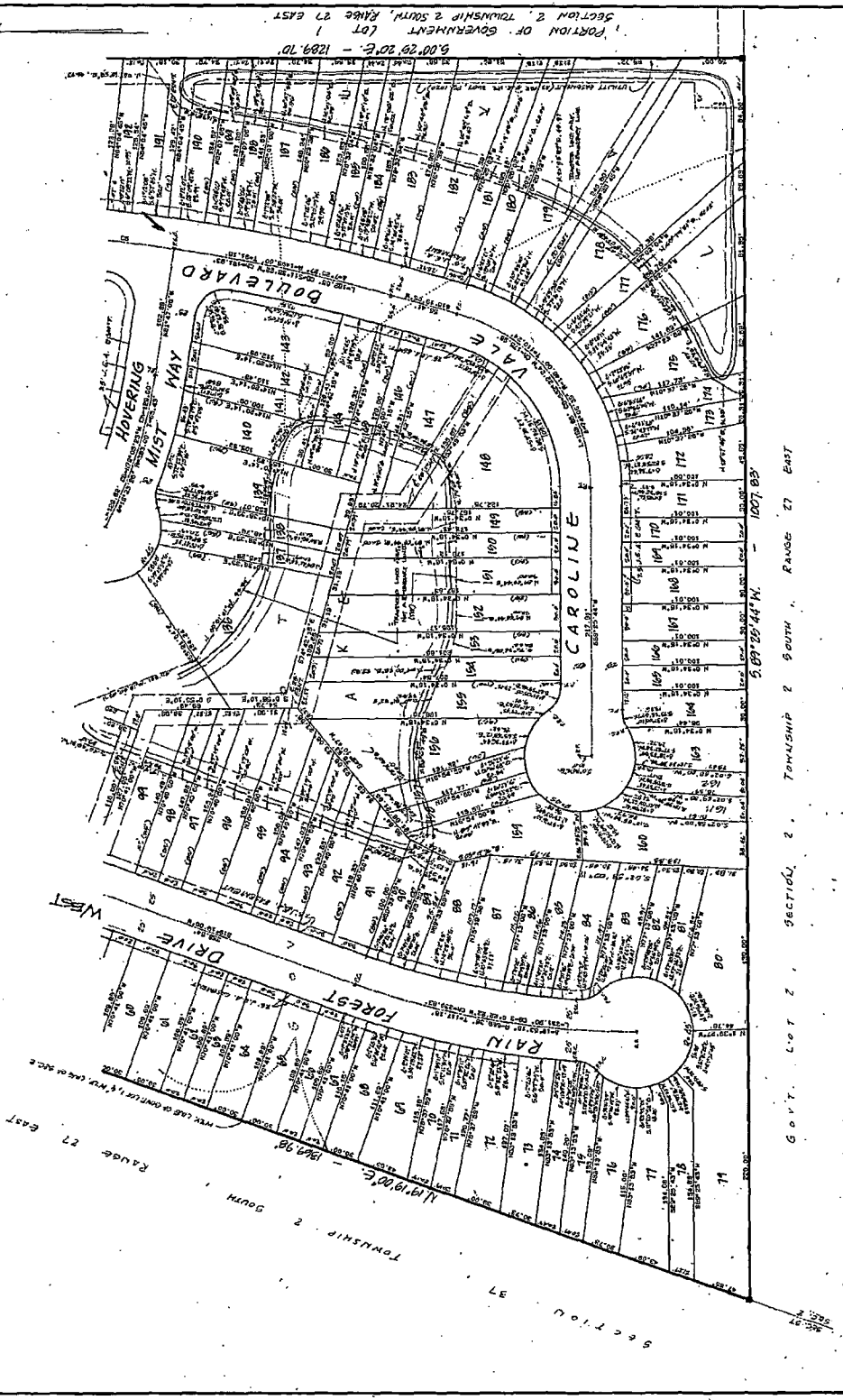

SECTION 2, TOWNSHIP 2 SOUTH, RANGE 27 EAST

SECTION OF GOVERNMENT LOT 1
SECTION 2, TOWNSHIP 2 SOUTH, RANGE 27 EAST

SECTION 2, TOWNSHIP 2 SOUTH, RANGE 27 EAST

SECTION 2, TOWNSHIP 2 SOUTH, RANGE 27 EAST

SECTION 2, TOWNSHIP 2 SOUTH, RANGE 27 EAST

SHEET 3 OF 4 SHEETS
(SEE SHEETS 4 FOR NOTES)

CAROLINE FOREST REPLAT

BEING A REPLAT OF LOTS 1, 2, 3, 4, 5, 6, 7, 8, 9, 10, 11, 12, 13, 14, 15, 16, 17, 18, 19, 20, 21, 22, 23, 24, 25, 26, 27, 28, 29, 30, 31, 32, 33, 34, 35, 36, 37, 38, 39, 40, 41, 42, 43, 44, 45, 46, 47, 48, 49, 50, 51, 52, 53, 54, 55, 56, 57, 58, 59, 60, 61, 62, 63, 64, 65, 66, 67, 68, 69, 70, 71, 72, 73, 74, 75, 76, 77, 78, 79, 80, 81, 82, 83, 84, 85, 86, 87, 88, 89, 90, 91, 92, 93, 94, 95, 96, 97, 98, 99, 100, 101, 102, 103, 104, 105, 106, 107, 108, 109, 110, 111, 112, 113, 114, 115, 116, 117, 118, 119, 120, 121, 122, 123, 124, 125, 126, 127, 128, 129, 130, 131, 132, 133, 134, 135, 136, 137, 138, 139, 140, 141, 142, 143, 144, 145, 146, 147, 148, 149, 150, 151, 152, 153, 154, 155, 156, 157, 158, 159, 160, 161, 162, 163, 164, 165, 166, 167, 168, 169, 170, 171, 172, 173, 174, 175, 176, 177, 178, 179, 180, 181, 182, 183, 184, 185, 186, 187, 188, 189, 190, 191, 192, 193, 194, 195, 196, 197, 198, 199, 200, 201, 202, 203, 204, 205, 206, 207, 208, 209, 210, 211, 212, 213, 214, 215, 216, 217, 218, 219, 220, 221, 222, 223, 224, 225, 226, 227, 228, 229, 230, 231, 232, 233, 234, 235, 236, 237, 238, 239, 240, 241, 242, 243, 244, 245, 246, 247, 248, 249, 250, 251, 252, 253, 254, 255, 256, 257, 258, 259, 260, 261, 262, 263, 264, 265, 266, 267, 268, 269, 270, 271, 272, 273, 274, 275, 276, 277, 278, 279, 280, 281, 282, 283, 284, 285, 286, 287, 288, 289, 290, 291, 292, 293, 294, 295, 296, 297, 298, 299, 300, 301, 302, 303, 304, 305, 306, 307, 308, 309, 310, 311, 312, 313, 314, 315, 316, 317, 318, 319, 320, 321, 322, 323, 324, 325, 326, 327, 328, 329, 330, 331, 332, 333, 334, 335, 336, 337, 338, 339, 340, 341, 342, 343, 344, 345, 346, 347, 348, 349, 350, 351, 352, 353, 354, 355, 356, 357, 358, 359, 360, 361, 362, 363, 364, 365, 366, 367, 368, 369, 370, 371, 372, 373, 374, 375, 376, 377, 378, 379, 380, 381, 382, 383, 384, 385, 386, 387, 388, 389, 390, 391, 392, 393, 394, 395, 396, 397, 398, 399, 400, 401, 402, 403, 404, 405, 406, 407, 408, 409, 410, 411, 412, 413, 414, 415, 416, 417, 418, 419, 420, 421, 422, 423, 424, 425, 426, 427, 428, 429, 430, 431, 432, 433, 434, 435, 436, 437, 438, 439, 440, 441, 442, 443, 444, 445, 446, 447, 448, 449, 450, 451, 452, 453, 454, 455, 456, 457, 458, 459, 460, 461, 462, 463, 464, 465, 466, 467, 468, 469, 470, 471, 472, 473, 474, 475, 476, 477, 478, 479, 480, 481, 482, 483, 484, 485, 486, 487, 488, 489, 490, 491, 492, 493, 494, 495, 496, 497, 498, 499, 500, 501, 502, 503, 504, 505, 506, 507, 508, 509, 510, 511, 512, 513, 514, 515, 516, 517, 518, 519, 520, 521, 522, 523, 524, 525, 526, 527, 528, 529, 530, 531, 532, 533, 534, 535, 536, 537, 538, 539, 540, 541, 542, 543, 544, 545, 546, 547, 548, 549, 550, 551, 552, 553, 554, 555, 556, 557, 558, 559, 560, 561, 562, 563, 564, 565, 566, 567, 568, 569, 570, 571, 572, 573, 574, 575, 576, 577, 578, 579, 580, 581, 582, 583, 584, 585, 586, 587, 588, 589, 590, 591, 592, 593, 594, 595, 596, 597, 598, 599, 600, 601, 602, 603, 604, 605, 606, 607, 608, 609, 610, 611, 612, 613, 614, 615, 616, 617, 618, 619, 620, 621, 622, 623, 624, 625, 626, 627, 628, 629, 630, 631, 632, 633, 634, 635, 636, 637, 638, 639, 640, 641, 642, 643, 644, 645, 646, 647, 648, 649, 650, 651, 652, 653, 654, 655, 656, 657, 658, 659, 660, 661, 662, 663, 664, 665, 666, 667, 668, 669, 670, 671, 672, 673, 674, 675, 676, 677, 678, 679, 680, 681, 682, 683, 684, 685, 686, 687, 688, 689, 690, 691, 692, 693, 694, 695, 696, 697, 698, 699, 700, 701, 702, 703, 704, 705, 706, 707, 708, 709, 710, 711, 712, 713, 714, 715, 716, 717, 718, 719, 720, 721, 722, 723, 724, 725, 726, 727, 728, 729, 730, 731, 732, 733, 734, 735, 736, 737, 738, 739, 740, 741, 742, 743, 744, 745, 746, 747, 748, 749, 750, 751, 752, 753, 754, 755, 756, 757, 758, 759, 760, 761, 762, 763, 764, 765, 766, 767, 768, 769, 770, 771, 772, 773, 774, 775, 776, 777, 778, 779, 780, 781, 782, 783, 784, 785, 786, 787, 788, 789, 790, 791, 792, 793, 794, 795, 796, 797, 798, 799, 800, 801, 802, 803, 804, 805, 806, 807, 808, 809, 810, 811, 812, 813, 814, 815, 816, 817, 818, 819, 820, 821, 822, 823, 824, 825, 826, 827, 828, 829, 830, 831, 832, 833, 834, 835, 836, 837, 838, 839, 840, 841, 842, 843, 844, 845, 846, 847, 848, 849, 850, 851, 852, 853, 854, 855, 856, 857, 858, 859, 860, 861, 862, 863, 864, 865, 866, 867, 868, 869, 870, 871, 872, 873, 874, 875, 876, 877, 878, 879, 880, 881, 882, 883, 884, 885, 886, 887, 888, 889, 890, 891, 892, 893, 894, 895, 896, 897, 898, 899, 900, 901, 902, 903, 904, 905, 906, 907, 908, 909, 910, 911, 912, 913, 914, 915, 916, 917, 918, 919, 920, 921, 922, 923, 924, 925, 926, 927, 928, 929, 930, 931, 932, 933, 934, 935, 936, 937, 938, 939, 940, 941, 942, 943, 944, 945, 946, 947, 948, 949, 950, 951, 952, 953, 954, 955, 956, 957, 958, 959, 960, 961, 962, 963, 964, 965, 966, 967, 968, 969, 970, 971, 972, 973, 974, 975, 976, 977, 978, 979, 980, 981, 982, 983, 984, 985, 986, 987, 988, 989, 990, 991, 992, 993, 994, 995, 996, 997, 998, 999, 1000.

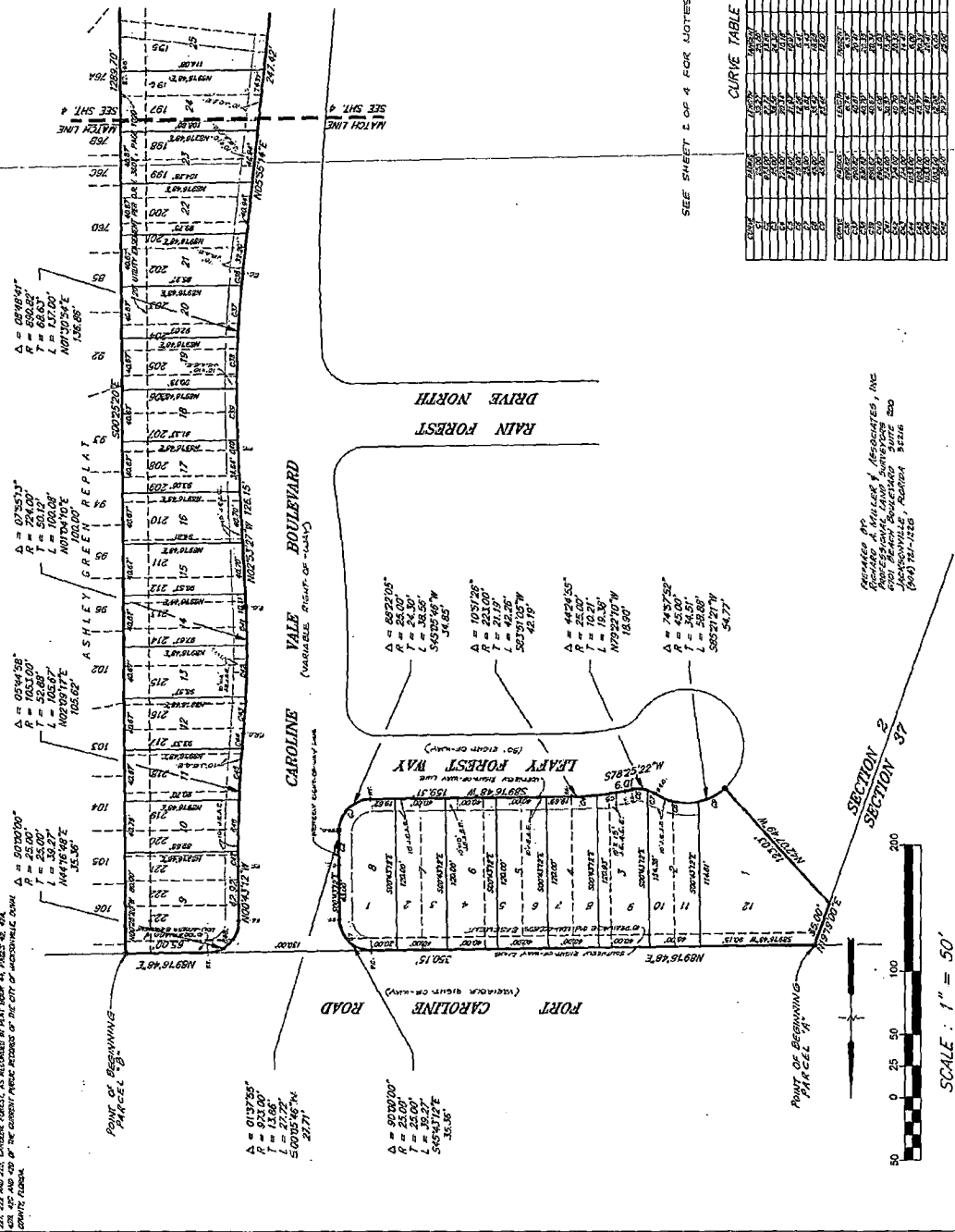

SEE SHEET 2 OF 4 FOR NOTES AND LEGEND

CURVE TABLE

STATION	ANGLE	RADIUS	LENGTH	CHORD	AREA
1+00	45.00°	100.00'	157.08'	100.00'	15708.00
1+15	45.00°	100.00'	157.08'	100.00'	15708.00
1+30	45.00°	100.00'	157.08'	100.00'	15708.00
1+45	45.00°	100.00'	157.08'	100.00'	15708.00
1+60	45.00°	100.00'	157.08'	100.00'	15708.00
1+75	45.00°	100.00'	157.08'	100.00'	15708.00
1+90	45.00°	100.00'	157.08'	100.00'	15708.00
2+05	45.00°	100.00'	157.08'	100.00'	15708.00
2+20	45.00°	100.00'	157.08'	100.00'	15708.00
2+35	45.00°	100.00'	157.08'	100.00'	15708.00
2+50	45.00°	100.00'	157.08'	100.00'	15708.00
2+65	45.00°	100.00'	157.08'	100.00'	15708.00
2+80	45.00°	100.00'	157.08'	100.00'	15708.00
2+95	45.00°	100.00'	157.08'	100.00'	15708.00
3+10	45.00°	100.00'	157.08'	100.00'	15708.00
3+25	45.00°	100.00'	157.08'	100.00'	15708.00
3+40	45.00°	100.00'	157.08'	100.00'	15708.00
3+55	45.00°	100.00'	157.08'	100.00'	15708.00
3+70	45.00°	100.00'	157.08'	100.00'	15708.00
3+85	45.00°	100.00'	157.08'	100.00'	15708.00
4+00	45.00°	100.00'	157.08'	100.00'	15708.00
4+15	45.00°	100.00'	157.08'	100.00'	15708.00
4+30	45.00°	100.00'	157.08'	100.00'	15708.00
4+45	45.00°	100.00'	157.08'	100.00'	15708.00
4+60	45.00°	100.00'	157.08'	100.00'	15708.00
4+75	45.00°	100.00'	157.08'	100.00'	15708.00
4+90	45.00°	100.00'	157.08'	100.00'	15708.00
5+05	45.00°	100.00'	157.08'	100.00'	15708.00
5+20	45.00°	100.00'	157.08'	100.00'	15708.00
5+35	45.00°	100.00'	157.08'	100.00'	15708.00
5+50	45.00°	100.00'	157.08'	100.00'	15708.00
5+65	45.00°	100.00'	157.08'	100.00'	15708.00
5+80	45.00°	100.00'	157.08'	100.00'	15708.00
5+95	45.00°	100.00'	157.08'	100.00'	15708.00
6+10	45.00°	100.00'	157.08'	100.00'	15708.00
6+25	45.00°	100.00'	157.08'	100.00'	15708.00
6+40	45.00°	100.00'	157.08'	100.00'	15708.00
6+55	45.00°	100.00'	157.08'	100.00'	15708.00
6+70	45.00°	100.00'	157.08'	100.00'	15708.00
6+85	45.00°	100.00'	157.08'	100.00'	15708.00
7+00	45.00°	100.00'	157.08'	100.00'	15708.00
7+15	45.00°	100.00'	157.08'	100.00'	15708.00
7+30	45.00°	100.00'	157.08'	100.00'	15708.00
7+45	45.00°	100.00'	157.08'	100.00'	15708.00
7+60	45.00°	100.00'	157.08'	100.00'	15708.00
7+75	45.00°	100.00'	157.08'	100.00'	15708.00
7+90	45.00°	100.00'	157.08'	100.00'	15708.00
8+05	45.00°	100.00'	157.08'	100.00'	15708.00
8+20	45.00°	100.00'	157.08'	100.00'	15708.00
8+35	45.00°	100.00'	157.08'	100.00'	15708.00
8+50	45.00°	100.00'	157.08'	100.00'	15708.00
8+65	45.00°	100.00'	157.08'	100.00'	15708.00
8+80	45.00°	100.00'	157.08'	100.00'	15708.00
8+95	45.00°	100.00'	157.08'	100.00'	15708.00
9+10	45.00°	100.00'	157.08'	100.00'	15708.00
9+25	45.00°	100.00'	157.08'	100.00'	15708.00
9+40	45.00°	100.00'	157.08'	100.00'	15708.00
9+55	45.00°	100.00'	157.08'	100.00'	15708.00
9+70	45.00°	100.00'	157.08'	100.00'	15708.00
9+85	45.00°	100.00'	157.08'	100.00'	15708.00
10+00	45.00°	100.00'	157.08'	100.00'	15708.00

PREPARED BY
RICHARD A. MILLER & ASSOCIATES, INC.
REGISTERED LAND SURVEYORS
JACKSONVILLE, FLORIDA 32216
(904) 761-1226

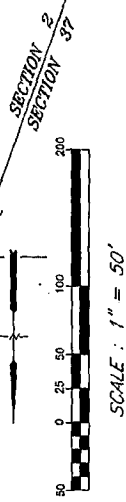

SHEET 2 OF 4 SHEETS
(SEE PLATBOOK FOR NOTES)

CAROLINE FOREST REPLAT

THIS REPLAT OF 187 LOTS, 187.00 ACRES, IS A RE-PLAT OF THE CAROLINE FOREST REPLAT, PLAT BOOK 44, PAGES 42-43, AND PLAT BOOK 47, PAGES 37-38, AS AMENDED BY THE CITY OF WASHINGTON, D.C. PLATBOOK 49, PAGE 2C, AND THE CURRENT PUBLIC RECORDS OF THE CITY OF WASHINGTON, D.C. PLATBOOK 49, PAGE 2C, AND THE CURRENT PUBLIC RECORDS OF THE CITY OF WASHINGTON, D.C. PLATBOOK 49, PAGE 2C, AND THE CURRENT PUBLIC RECORDS OF THE CITY OF WASHINGTON, D.C.

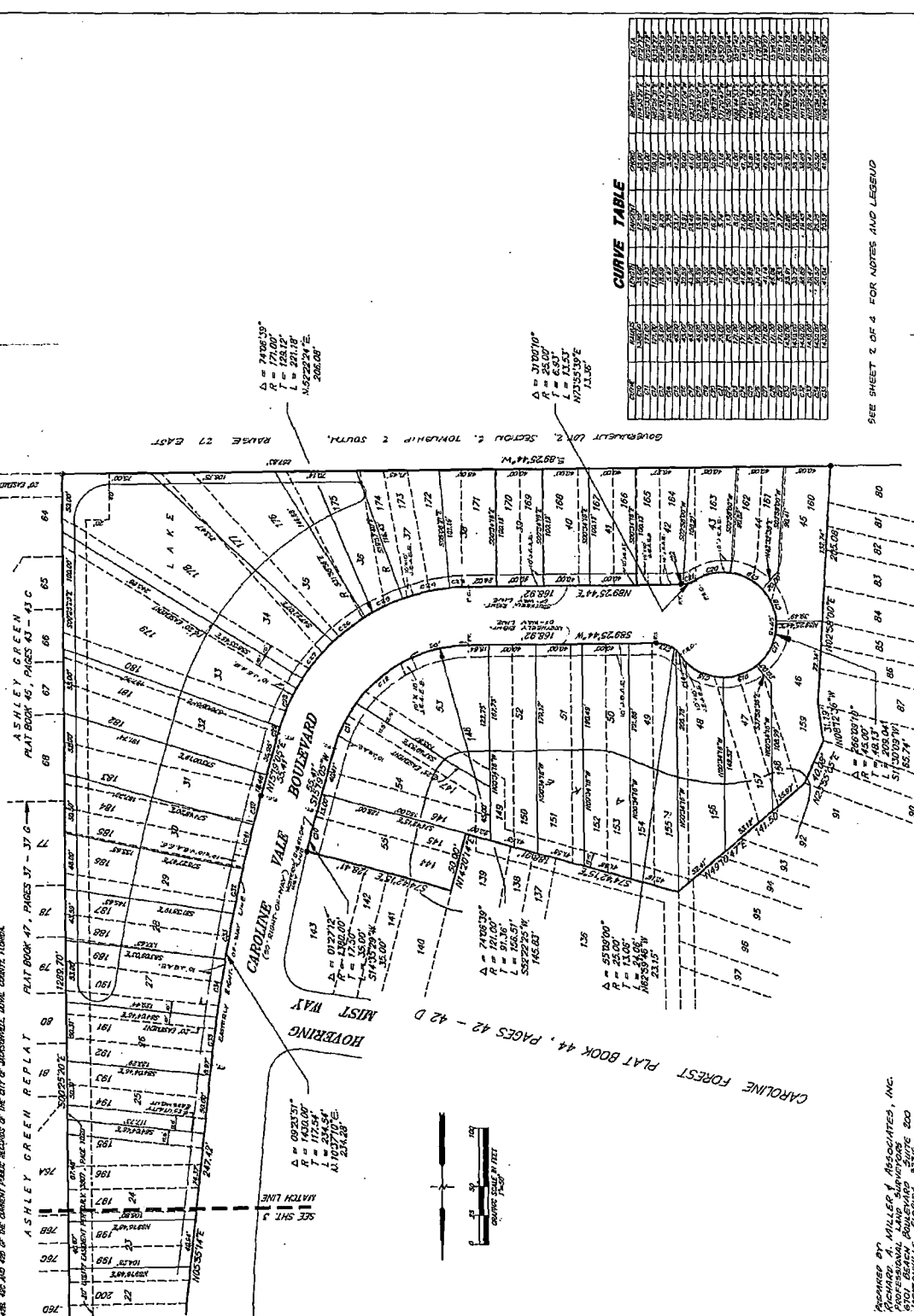

CURVE TABLE

Curve No.	Delta	Radius	Tangent	Length	Area
1	74.0539°	143.00'	123.12'	221.18'	14,300.00
2	31.0071°	111.00'	6.83'	11.53'	1,110.00
3	09.2337°	143.00'	123.12'	221.18'	14,300.00
4	26.0071°	111.00'	6.83'	11.53'	1,110.00
5	74.0539°	143.00'	123.12'	221.18'	14,300.00
6	31.0071°	111.00'	6.83'	11.53'	1,110.00
7	09.2337°	143.00'	123.12'	221.18'	14,300.00
8	26.0071°	111.00'	6.83'	11.53'	1,110.00
9	74.0539°	143.00'	123.12'	221.18'	14,300.00
10	31.0071°	111.00'	6.83'	11.53'	1,110.00
11	09.2337°	143.00'	123.12'	221.18'	14,300.00
12	26.0071°	111.00'	6.83'	11.53'	1,110.00
13	74.0539°	143.00'	123.12'	221.18'	14,300.00
14	31.0071°	111.00'	6.83'	11.53'	1,110.00
15	09.2337°	143.00'	123.12'	221.18'	14,300.00
16	26.0071°	111.00'	6.83'	11.53'	1,110.00
17	74.0539°	143.00'	123.12'	221.18'	14,300.00
18	31.0071°	111.00'	6.83'	11.53'	1,110.00
19	09.2337°	143.00'	123.12'	221.18'	14,300.00
20	26.0071°	111.00'	6.83'	11.53'	1,110.00
21	74.0539°	143.00'	123.12'	221.18'	14,300.00
22	31.0071°	111.00'	6.83'	11.53'	1,110.00
23	09.2337°	143.00'	123.12'	221.18'	14,300.00
24	26.0071°	111.00'	6.83'	11.53'	1,110.00
25	74.0539°	143.00'	123.12'	221.18'	14,300.00
26	31.0071°	111.00'	6.83'	11.53'	1,110.00
27	09.2337°	143.00'	123.12'	221.18'	14,300.00
28	26.0071°	111.00'	6.83'	11.53'	1,110.00
29	74.0539°	143.00'	123.12'	221.18'	14,300.00
30	31.0071°	111.00'	6.83'	11.53'	1,110.00
31	09.2337°	143.00'	123.12'	221.18'	14,300.00
32	26.0071°	111.00'	6.83'	11.53'	1,110.00
33	74.0539°	143.00'	123.12'	221.18'	14,300.00
34	31.0071°	111.00'	6.83'	11.53'	1,110.00
35	09.2337°	143.00'	123.12'	221.18'	14,300.00
36	26.0071°	111.00'	6.83'	11.53'	1,110.00
37	74.0539°	143.00'	123.12'	221.18'	14,300.00
38	31.0071°	111.00'	6.83'	11.53'	1,110.00
39	09.2337°	143.00'	123.12'	221.18'	14,300.00
40	26.0071°	111.00'	6.83'	11.53'	1,110.00
41	74.0539°	143.00'	123.12'	221.18'	14,300.00
42	31.0071°	111.00'	6.83'	11.53'	1,110.00
43	09.2337°	143.00'	123.12'	221.18'	14,300.00
44	26.0071°	111.00'	6.83'	11.53'	1,110.00
45	74.0539°	143.00'	123.12'	221.18'	14,300.00
46	31.0071°	111.00'	6.83'	11.53'	1,110.00
47	09.2337°	143.00'	123.12'	221.18'	14,300.00
48	26.0071°	111.00'	6.83'	11.53'	1,110.00
49	74.0539°	143.00'	123.12'	221.18'	14,300.00
50	31.0071°	111.00'	6.83'	11.53'	1,110.00
51	09.2337°	143.00'	123.12'	221.18'	14,300.00
52	26.0071°	111.00'	6.83'	11.53'	1,110.00
53	74.0539°	143.00'	123.12'	221.18'	14,300.00
54	31.0071°	111.00'	6.83'	11.53'	1,110.00
55	09.2337°	143.00'	123.12'	221.18'	14,300.00
56	26.0071°	111.00'	6.83'	11.53'	1,110.00
57	74.0539°	143.00'	123.12'	221.18'	14,300.00
58	31.0071°	111.00'	6.83'	11.53'	1,110.00
59	09.2337°	143.00'	123.12'	221.18'	14,300.00
60	26.0071°	111.00'	6.83'	11.53'	1,110.00
61	74.0539°	143.00'	123.12'	221.18'	14,300.00
62	31.0071°	111.00'	6.83'	11.53'	1,110.00
63	09.2337°	143.00'	123.12'	221.18'	14,300.00
64	26.0071°	111.00'	6.83'	11.53'	1,110.00
65	74.0539°	143.00'	123.12'	221.18'	14,300.00
66	31.0071°	111.00'	6.83'	11.53'	1,110.00
67	09.2337°	143.00'	123.12'	221.18'	14,300.00
68	26.0071°	111.00'	6.83'	11.53'	1,110.00
69	74.0539°	143.00'	123.12'	221.18'	14,300.00
70	31.0071°	111.00'	6.83'	11.53'	1,110.00
71	09.2337°	143.00'	123.12'	221.18'	14,300.00
72	26.0071°	111.00'	6.83'	11.53'	1,110.00
73	74.0539°	143.00'	123.12'	221.18'	14,300.00
74	31.0071°	111.00'	6.83'	11.53'	1,110.00
75	09.2337°	143.00'	123.12'	221.18'	14,300.00
76	26.0071°	111.00'	6.83'	11.53'	1,110.00
77	74.0539°	143.00'	123.12'	221.18'	14,300.00
78	31.0071°	111.00'	6.83'	11.53'	1,110.00
79	09.2337°	143.00'	123.12'	221.18'	14,300.00
80	26.0071°	111.00'	6.83'	11.53'	1,110.00
81	74.0539°	143.00'	123.12'	221.18'	14,300.00
82	31.0071°	111.00'	6.83'	11.53'	1,110.00
83	09.2337°	143.00'	123.12'	221.18'	14,300.00
84	26.0071°	111.00'	6.83'	11.53'	1,110.00
85	74.0539°	143.00'	123.12'	221.18'	14,300.00
86	31.0071°	111.00'	6.83'	11.53'	1,110.00
87	09.2337°	143.00'	123.12'	221.18'	14,300.00
88	26.0071°	111.00'	6.83'	11.53'	1,110.00
89	74.0539°	143.00'	123.12'	221.18'	14,300.00
90	31.0071°	111.00'	6.83'	11.53'	1,110.00
91	09.2337°	143.00'	123.12'	221.18'	14,300.00
92	26.0071°	111.00'	6.83'	11.53'	1,110.00
93	74.0539°	143.00'	123.12'	221.18'	14,300.00
94	31.0071°	111.00'	6.83'	11.53'	1,110.00
95	09.2337°	143.00'	123.12'	221.18'	14,300.00
96	26.0071°	111.00'	6.83'	11.53'	1,110.00
97	74.0539°	143.00'	123.12'	221.18'	14,300.00
98	31.0071°	111.00'	6.83'	11.53'	1,110.00
99	09.2337°	143.00'	123.12'	221.18'	14,300.00
100	26.0071°	111.00'	6.83'	11.53'	1,110.00

SEE SHEET 2 OF 4 FOR NOTES AND LEGEND

PREPARED BY MILLER ASSOCIATED, INC.
PROFESSIONAL SURVEYORS
6701 BELLEVUE BOULEVARD, SUITE 200
BETHESDA, MARYLAND 20814
(301) 721-1225